



16 RUE DU TEMPLE

12/06/2024

PROJET APPARTEMENT

Echelle -

A3



GANYMÈDE
PATRIMOINE



Richard ESCOUTE *Designer Graphique*
G A N Y M E D E - P A T R I M O I N E
1-2-3 Galerie du Midi 31250 REVEL
Mail : design@ganymede-patrimoine.com
A g e n c e : 0 5 . 6 1 . 2 7 7 . 2 7 7
P o r t a b l e : 0 6 . 2 2 . 2 2 . 6 0 . 9 7

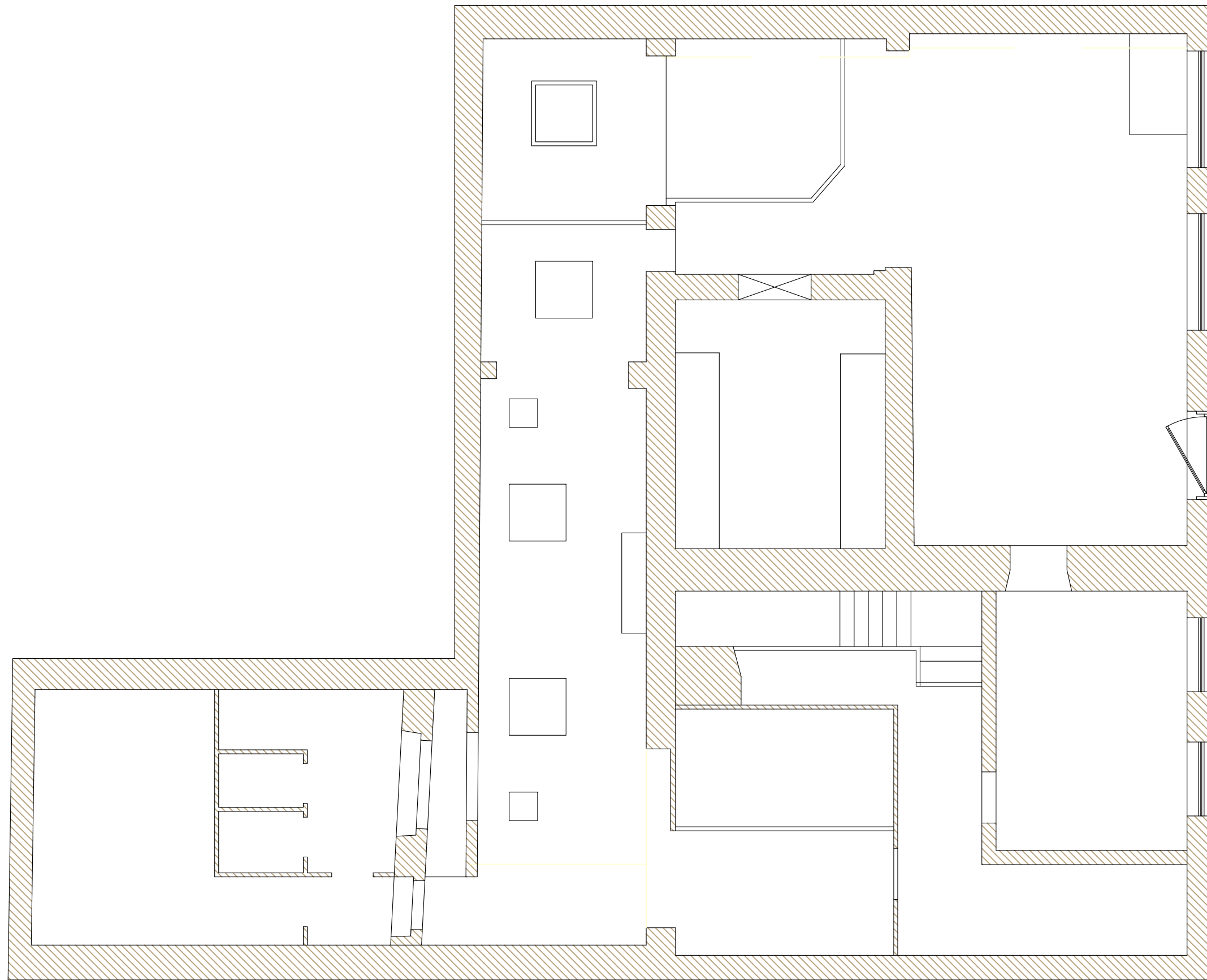

Rue du Temple

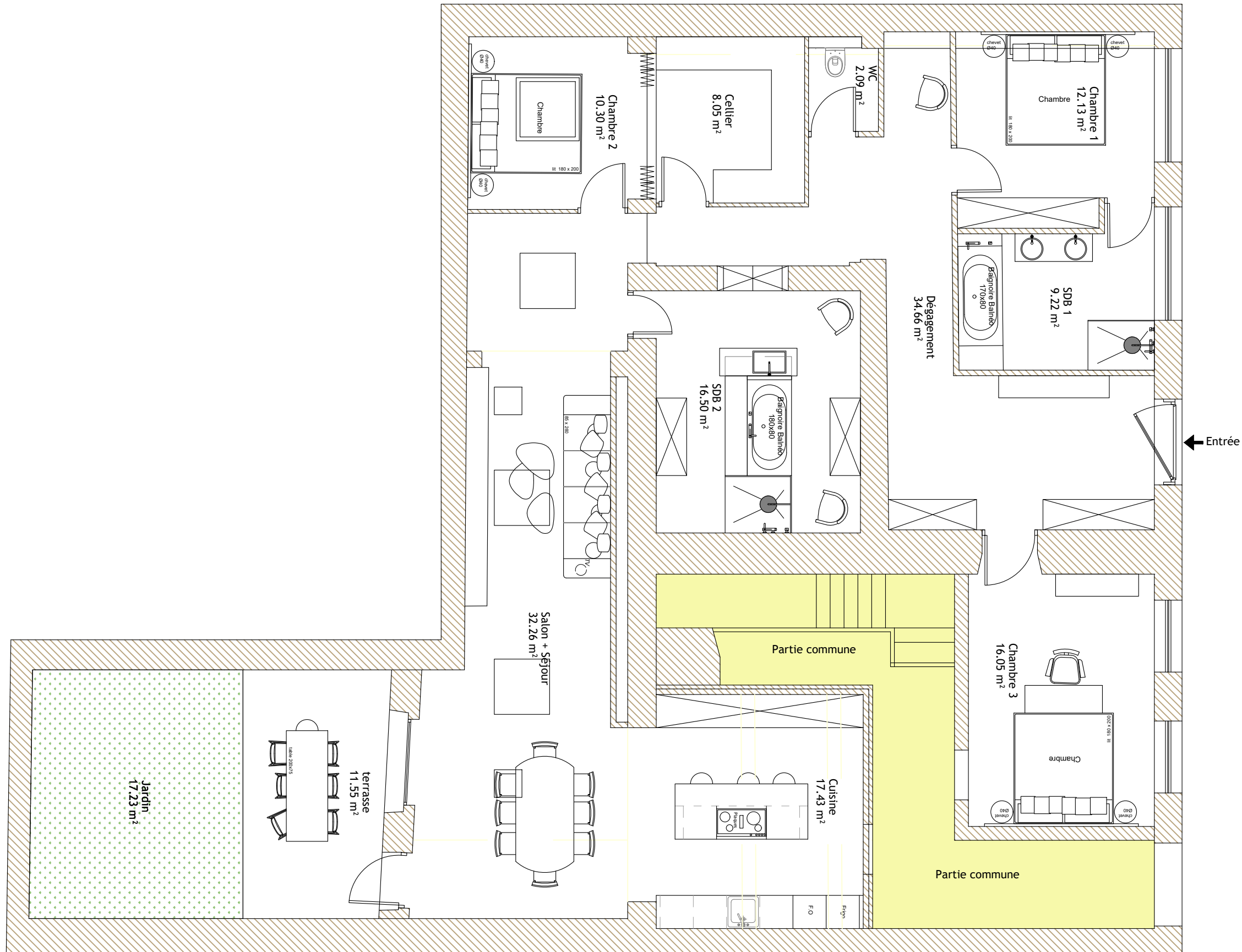

Rue du Temple

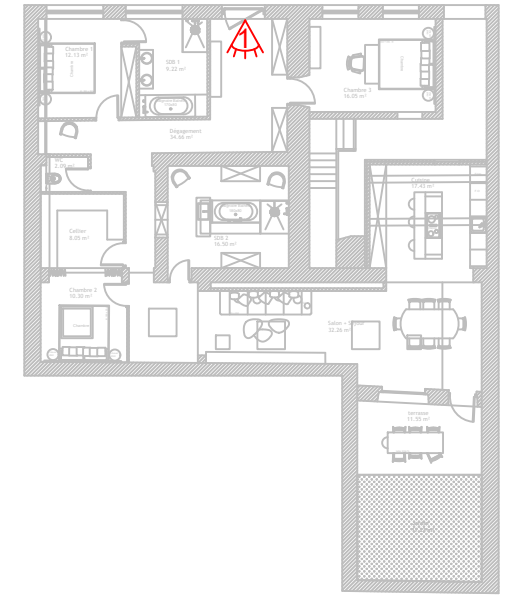

AVANT



APRES



AVANT



APRES

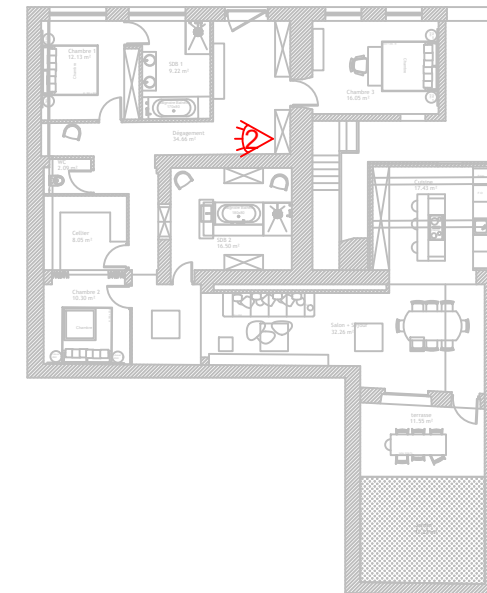

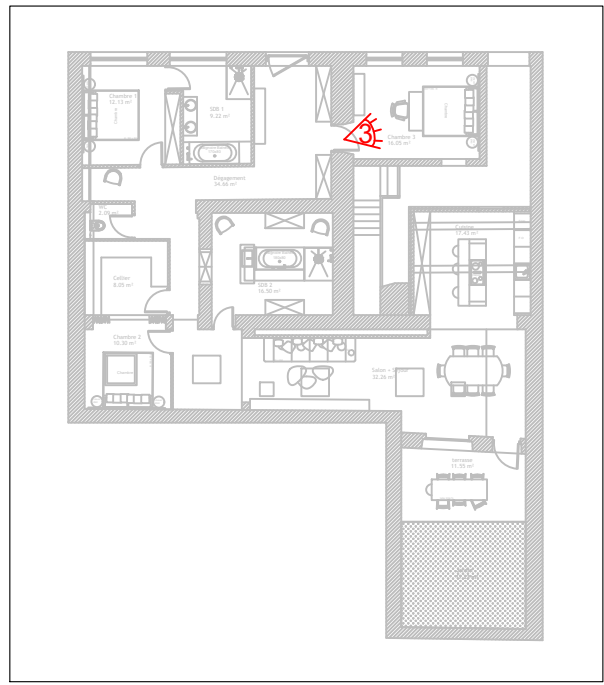

AVANT

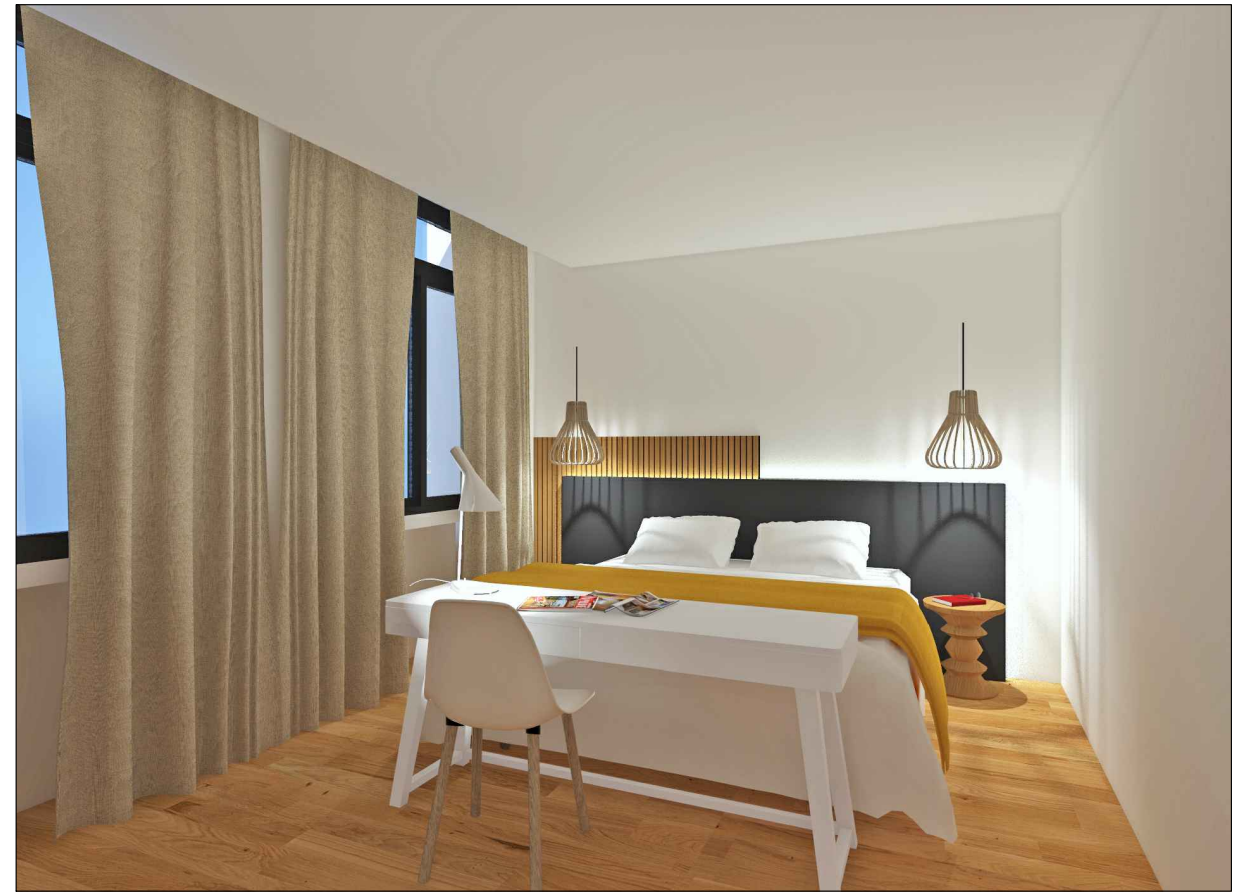

APRES

1 RUE DU TEMPLE		-	23/01/2024	
PROJET AVANT APRES	RENDU 3	-	-	A3



AVANT



APRES

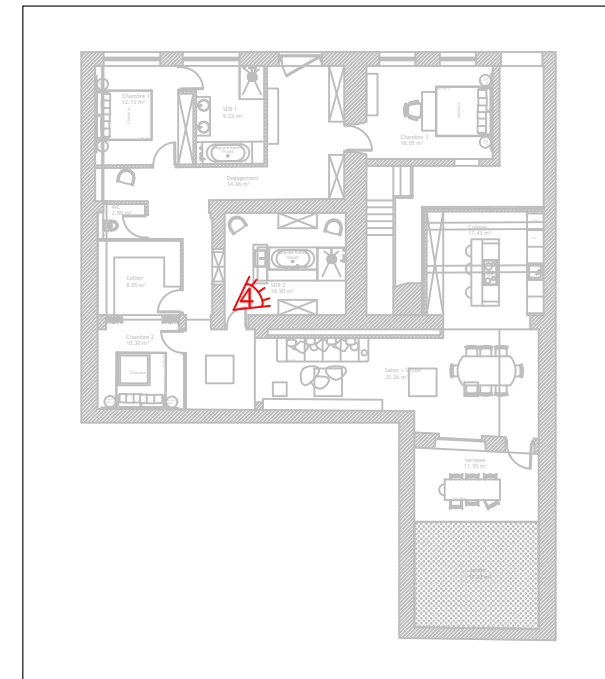

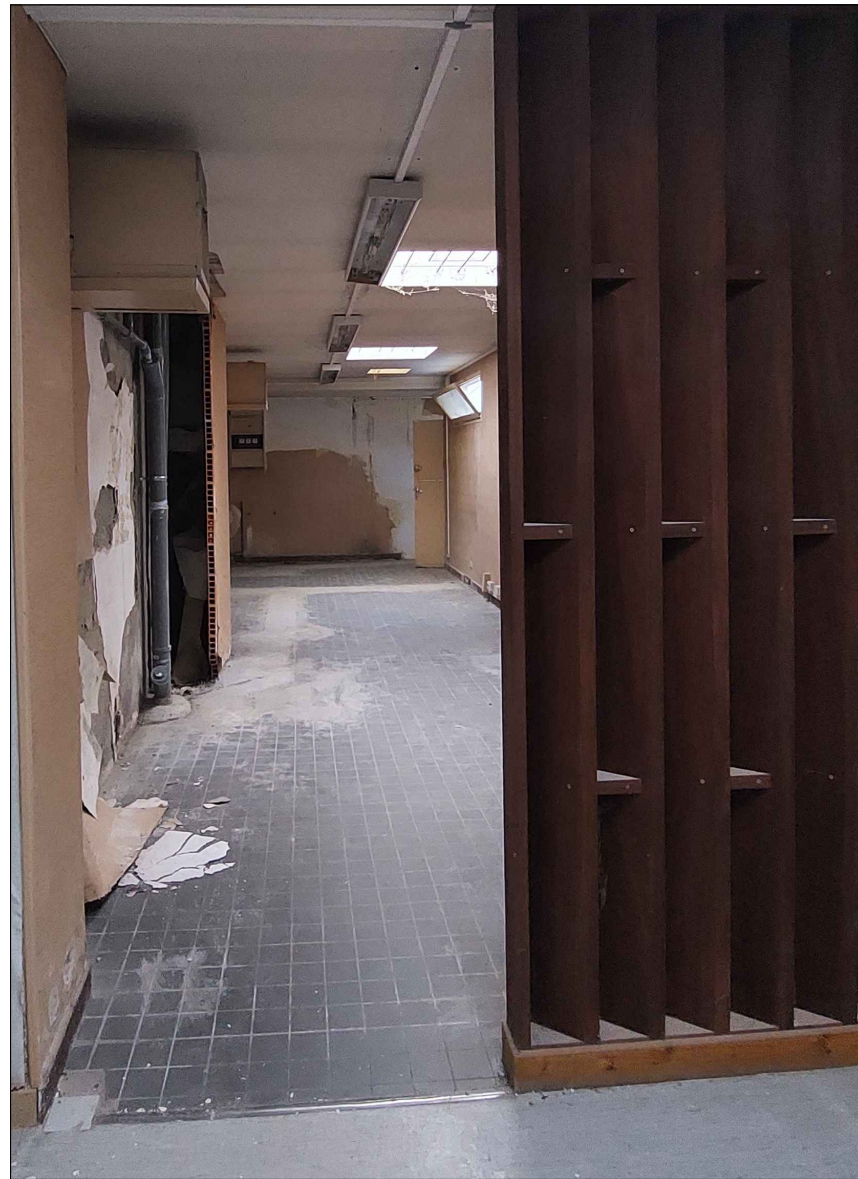

AVANT

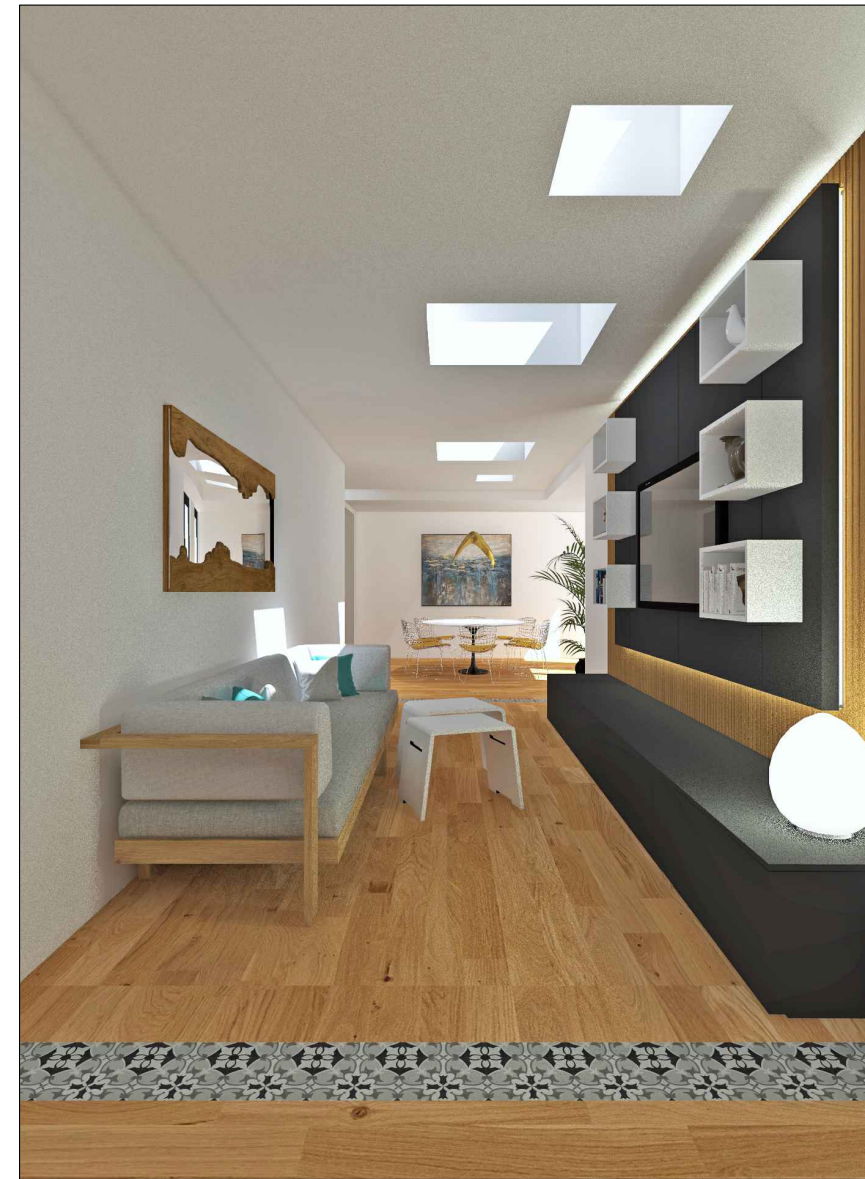

APRES

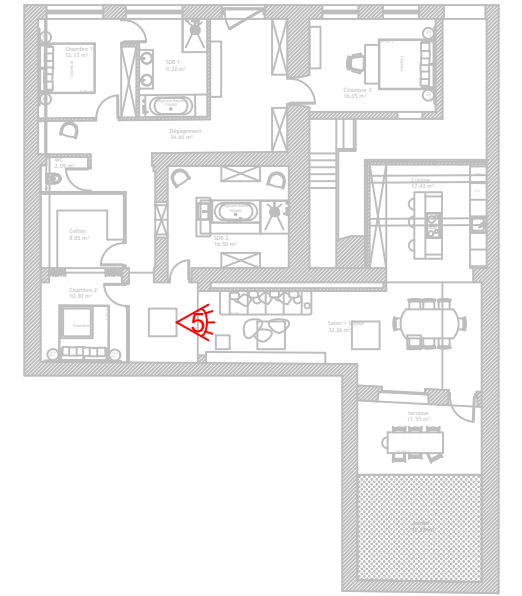

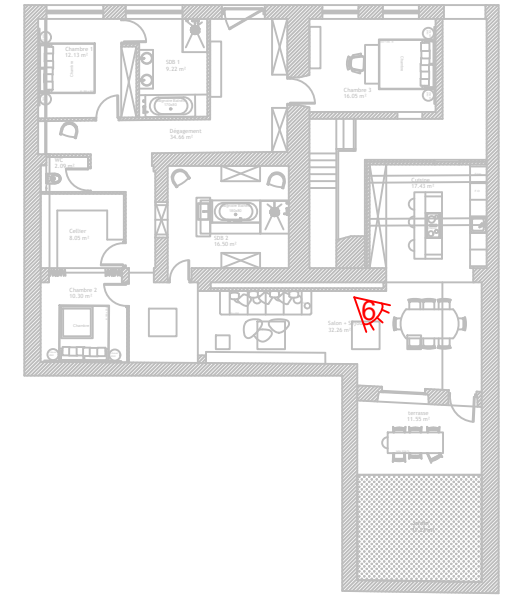

AVANT



APRES

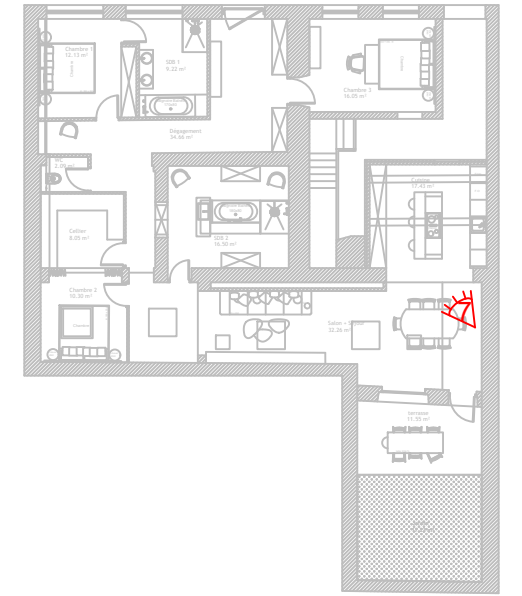

AVANT



APRES

 Richard ESCOUTE Design Ganymède GANYMEDE-PATRIMOINE 1-2-3 Galerie du Midi 31250 REVEL Mail : design@ganymede-patrimoine.com Agence : 05.61.277.277 Portable : 06.22.22.60.97	1 RUE DU TEMPLE		-	23/01/2024
	PROJET AVANT APRES	RENDU 7	-	A3

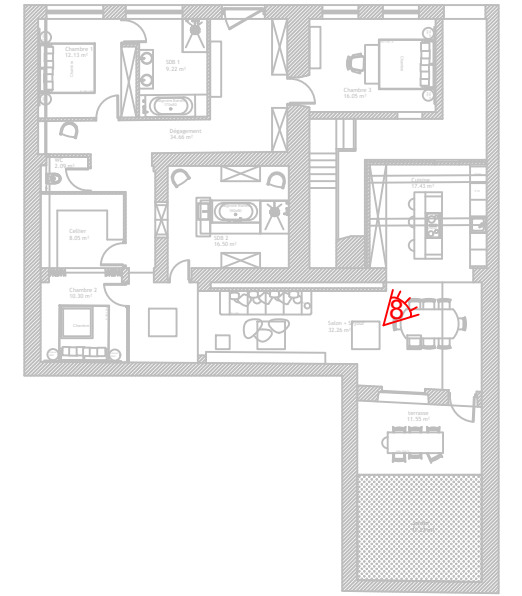

AVANT



APRES



AVANT

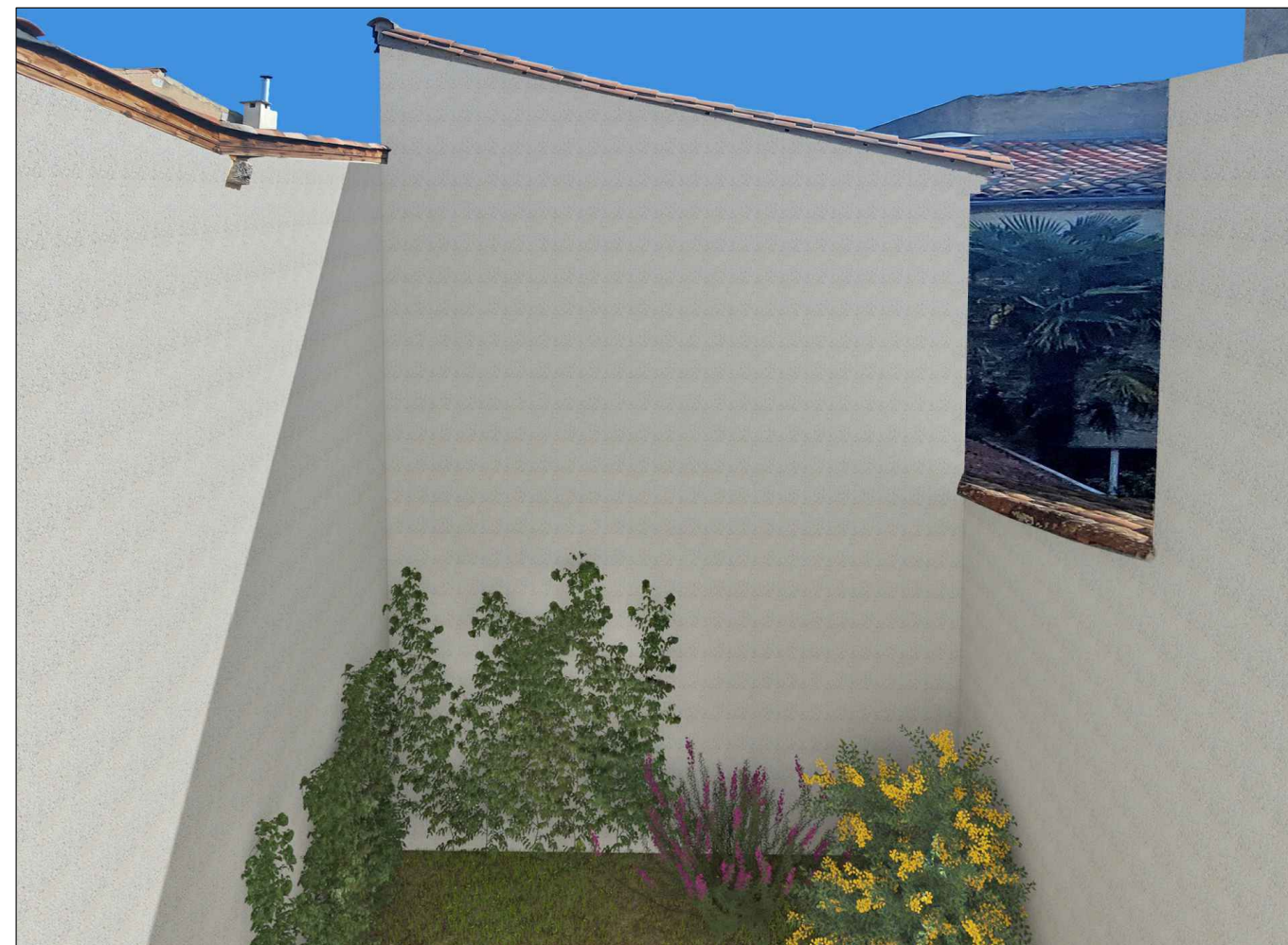

APRES



DEDANS



DEHORS